

Community & Economic
Development Department
www.adcogov.org



4430 South Adams County Parkway
1st Floor, Suite W2000
Brighton, CO 80601-8204
PHONE 720.523.6800
FAX 720.523.6998

September 19, 2016

**RE: Resident Notification of Proposed Oil and Gas Activity / OchoLD 07-362HC
OchoLD 17-364HN
OchoLD 17-365HN
OchoLD 17-367HC
OchoLD 17-368HN
OchoLD 17-369HC**

Dear Adams County Resident,

Adams County is committed to providing its residents with timely and accurate information that may be of interest to you. We are sending a notice from the Colorado Oil and Gas Conservation Commission (COGCC) of a pending permit for oil and gas exploration.

We felt it was important to provide this information to you should you choose to send comments or requests for special conditions to the COGCC related to oil and gas activities. You have been identified as a property owner within one half mile from the proposed activity. On the back of this letter is a map of the site where activities are proposed. Information about the proposed oil and gas activities can be found on the COGCC web site under *Permits*. We have also scanned the information provided to us by the COGCC and placed it on our web site. We have provided a link to this information and a link to the COGCC site on our web site for your convenience:

www.adcogov.org/planning/oil&gas

If you have requests, comments, or questions, please contact the COGCC through their web site: <http://cogcc.state.co.us/COGIS/DrillingPermits.asp>. You may also call or email Melissa M. Housey, Oil & Gas Location Assessment Supervisor, Colorado Oil and Gas Conservation Commission. Please note that the comment period may be time limited. Please contact Melissa M. Housey for details. Her contact information is melissa.housey@state.co.us 303.894.2100 (ext. 5194), 1120 Lincoln Street, Suite 801, Denver, CO 80203.

If you have questions for Adams County, please contact the Local Government Designee, Chris Simmons at 720.523.6891 or csimmons@adcogov.org

Thank you,

Development Services
Community & Economic Development Department

BOARD OF COUNTY COMMISSIONERS

Eva J. Henry
DISTRICT 1

Charles "Chaz" Tedesco
DISTRICT 2

Erik Hansen
DISTRICT 3

Steve O'Doriso
DISTRICT 4

Jan Pawlowski
DISTRICT 5

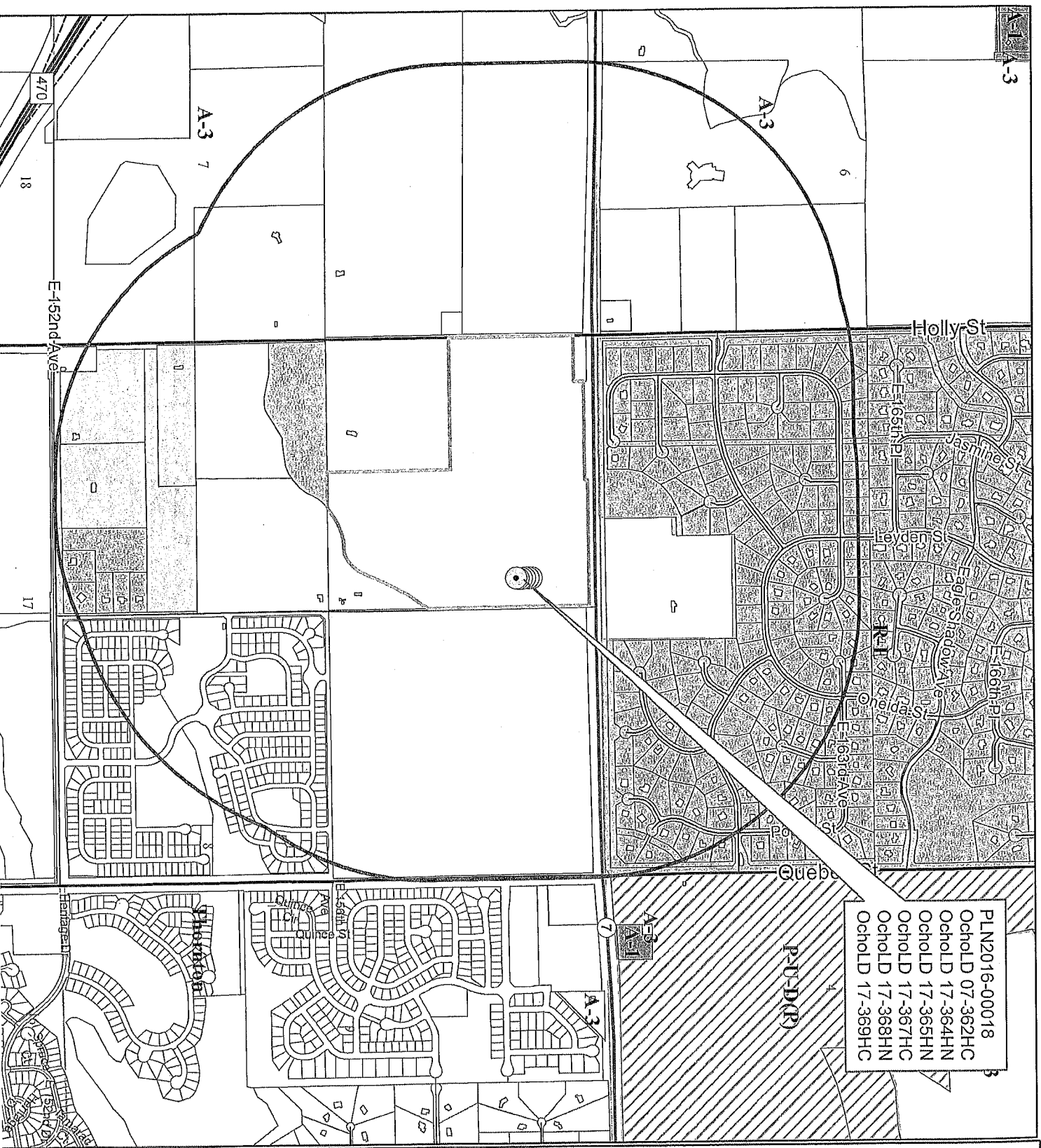

PLN2016-00018
 Ochold 07-362HC
 Ochold 17-364HN
 Ochold 17-365HN
 Ochold 17-367HC
 Ochold 17-368HN
 Ochold 17-369HC

LEGEND

- ★ Special Zoning Conditions
- 3 Section Numbers
- Railroad
- Major Water
- Zoning Line
- Sections
- Zoning Districts**
- A-1
- A-2
- A-3
- R-E
- R-1-A
- R-1-C
- R-2
- R-3
- R-4
- M-1
- C-0
- C-1
- C-2
- C-3
- C-4
- C-5
- I-1
- I-2
- I-3
- CO
- PL
- AV
- DIA
- P-U-D
- P-U-D(P)
- Airport Noise Overlay

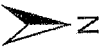

For display purposes only.

FORM
2
Rev
08/16

State of Colorado
Oil and Gas Conservation Commission
1120 Lincoln Street, Suite 801, Denver, Colorado 80203
Phone: (303) 894-2100 Fax: (303) 894-2109

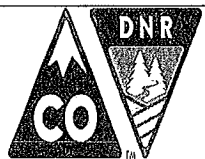

Document Number:
401097695

APPLICATION FOR PERMIT TO:

Drill Deepen Re-enter Recomplete and Operate

TYPE OF WELL OIL GAS COALBED OTHER _____
ZONE TYPE SINGLE ZONE MULTIPLE ZONES COMMINGLE ZONES

Refilling
Sidetrack

Date Received:
09/02/2016

Well Name: Ocho LD Well Number: 17-362HC
Name of Operator: GREAT WESTERN OPERATING COMPANY LLC COGCC Operator Number: 10110
Address: 1801 BROADWAY #500
City: DENVER State: CO Zip: 80202
Contact Name: Allison Schieber Phone: (303)398-0355 Fax: ()
Email: aschieber@gwogco.com

RECLAMATION FINANCIAL ASSURANCE

Plugging and Abandonment Bond Surety ID: 20160041

WELL LOCATION INFORMATION

QtrQtr: NENW Sec: 8 Twp: 1S Rng: 67W Meridian: 6
Latitude: 39.984503 Longitude: -104.913675
Footage at Surface: 677 Feet FNL/FSL 2345 Feet FEL/FWL
Field Name: WATTENBERG Field Number: 90750
Ground Elevation: 5189 County: ADAMS
GPS Data:
Date of Measurement: 05/24/2016 PDOP Reading: 1.3 Instrument Operator's Name: Zane bullard
If well is Directional Horizontal (highly deviated) submit deviated drilling plan.
Footage at Top of Prod Zone: FNL/FSL FEL/FWL Bottom Hole: FNL/FSL FEL/FWL
460 FNL 470 FEL 470 FSL 470 FEL
Sec: 8 Twp: 1S Rng: 67W Sec: 17 Twp: 1S Rng: 67W

LOCATION SURFACE & MINERALS & RIGHT TO CONSTRUCT

Surface Ownership: Fee State Federal Indian
The Surface Owner is: is the mineral owner beneath the location.
(check all that apply) is committed to an Oil and Gas Lease.
 has signed the Oil and Gas Lease.
 is the applicant.
The Mineral Owner beneath this Oil and Gas Location is: Fee State Federal Indian
The Minerals beneath this Oil and Gas Location will be developed by this Well: Yes
The right to construct the Oil and Gas Location is granted by: oil and gas lease
Surface damage assurance if no agreement is in place: _____ Surface Surety ID: _____

FORM
2
Rev
08/16

State of Colorado
Oil and Gas Conservation Commission
1120 Lincoln Street, Suite 801, Denver, Colorado 80203
Phone: (303) 894-2100 Fax: (303) 894-2109



Document Number:
401097749

APPLICATION FOR PERMIT TO:

Drill Deepen Re-enter Recomplete and Operate

TYPE OF WELL OIL GAS COALBED OTHER _____

Refilling

Date Received:
09/02/2016

ZONE TYPE SINGLE ZONE MULTIPLE ZONES COMMINGLE ZONES

Sidetrack

Well Name: Ocho LD Well Number: 17-364HN
Name of Operator: GREAT WESTERN OPERATING COMPANY LLC COGCC Operator Number: 10110
Address: 1801 BROADWAY #500
City: DENVER State: CO Zip: 80202
Contact Name: Allison Schieber Phone: (303)398-0355 Fax: ()
Email: aschieber@gwogco.com

RECLAMATION FINANCIAL ASSURANCE

Plugging and Abandonment Bond Surety ID: 20160041

WELL LOCATION INFORMATION

QtrQtr: NENW Sec: 8 Twp: 1S Rng: 67W Meridian: 6
Latitude: 39.984419 Longitude: -104.913675
Footage at Surface: 707 Feet FNL/FSL FNL 2345 Feet FEL/FWL FWL
Field Name: WATTENBERG Field Number: 90750
Ground Elevation: 5190 County: ADAMS
GPS Data:
Date of Measurement: 05/24/2016 PDOP Reading: 1.3 Instrument Operator's Name: Zane Bullard
If well is Directional Horizontal (highly deviated) submit deviated drilling plan.
Footage at Top of Prod Zone: FNL/FSL FEL/FWL Bottom Hole: FNL/FSL FEL/FWL
460 FNL 933 FEL 470 FSL 943 FEL
Sec: 8 Twp: 1S Rng: 67W Sec: 17 Twp: 1S Rng: 67W

LOCATION SURFACE & MINERALS & RIGHT TO CONSTRUCT

Surface Ownership: Fee State Federal Indian
The Surface Owner is: is the mineral owner beneath the location.
(check all that apply) is committed to an Oil and Gas Lease.
 has signed the Oil and Gas Lease.
 is the applicant.
The Mineral Owner beneath this Oil and Gas Location is: Fee State Federal Indian
The Minerals beneath this Oil and Gas Location will be developed by this Well: Yes
The right to construct the Oil and Gas Location is granted by: oil and gas lease
Surface damage assurance if no agreement is in place: _____ Surface Surety ID: _____

FORM
2
Rev
08/16

State of Colorado
Oil and Gas Conservation Commission
1120 Lincoln Street, Suite 801, Denver, Colorado 80203
Phone: (303) 894-2100 Fax: (303) 894-2109



Document Number:
401098094

APPLICATION FOR PERMIT TO:

Drill Deepen Re-enter Recomplete and Operate

Date Received:
09/02/2016

TYPE OF WELL OIL GAS COALBED OTHER _____

Refilling

ZONE TYPE SINGLE ZONE MULTIPLE ZONES COMMINGLE ZONES

Sidetrack

Well Name: Ocho LD Well Number: 17-367HC
Name of Operator: GREAT WESTERN OPERATING COMPANY LLC COGCC Operator Number: 10110
Address: 1801 BROADWAY #500
City: DENVER State: CO Zip: 80202
Contact Name: Allison Schleber Phone: (303)398-0355 Fax: ()
Email: aschleber@gwogco.com

RECLAMATION FINANCIAL ASSURANCE

Plugging and Abandonment Bond Surety ID: 20160041

WELL LOCATION INFORMATION

Qtr/Qtr: NENW Sec: 8 Twp: 1S Rng: 67W Meridian: 6
Latitude: 39.984256 Longitude: -104.913675

Footage at Surface: 767 Feet FNL/FSL FNL 2345 Feet FEL/FWL FWL

Field Name: WATTENBERG Field Number: 90750

Ground Elevation: 5192 County: ADAMS

GPS Data:

Date of Measurement: 05/24/2016 PDOP Reading: 1.3 Instrument Operator's Name: Zane Bullard

If well is Directional Horizontal (highly deviated) submit deviated drilling plan.

Footage at Top of Prod Zone: FNL/FSL 460 FNL 1889 FEL/FWL FEL Bottom Hole: FNL/FSL 470 FSL 1708 FEL/FWL FEL

Sec: 8 Twp: 1S Rng: 67W Sec: 17 Twp: 1S Rng: 67W

LOCATION SURFACE & MINERALS & RIGHT TO CONSTRUCT

Surface Ownership: Fee State Federal Indian

The Surface Owner is: Is the mineral owner beneath the location.

(check all that apply) Is committed to an Oil and Gas Lease.

has signed the Oil and Gas Lease.

Is the applicant.

The Mineral Owner beneath this Oil and Gas Location is: Fee State Federal Indian

The Minerals beneath this Oil and Gas Location will be developed by this Well: Yes

The right to construct the Oil and Gas Location is granted by: oil and gas lease

Surface damage assurance if no agreement is in place: _____ Surface Surety ID: _____

FORM

2

Rev
08/16

State of Colorado

Oil and Gas Conservation Commission

1120 Lincoln Street, Suite 801, Denver, Colorado 80203
Phone: (303) 894-2100 Fax: (303) 894-2109



Document Number:

401098060

APPLICATION FOR PERMIT TO:

Drill Deepen Re-enter Recomplete and Operate

Date Received:

09/02/2016

TYPE OF WELL OIL GAS COALBED OTHER _____

Refilling

ZONE TYPE SINGLE ZONE MULTIPLE ZONES COMMINGLE ZONES

Sidetrack

Well Name: Ocho LD

Well Number: 17-365HN

Name of Operator: GREAT WESTERN OPERATING COMPANY LLC

COGCC Operator Number: 10110

Address: 1801 BROADWAY #500

City: DENVER

State: CO

Zip: 80202

Contact Name: Allison Schieber

Phone: (303)398-0355

Fax: ()

Email: aschieber@gwogco.com

RECLAMATION FINANCIAL ASSURANCE

Plugging and Abandonment Bond Surety ID: 20160041

WELL LOCATION INFORMATION

Qtr/Qtr: NENW Sec: 8 Twp: 1S Rng: 67W Meridian: 6

Latitude: 39.984339

Longitude: -104.913675

Footage at Surface: 737 Feet FNL/FSL FNL 2345 Feet FEL/FWL FWL

Field Name: WATTENBERG

Field Number: 90750

Ground Elevation: 5191

County: ADAMS

GPS Data:

Date of Measurement: 05/24/2016 PDOP Reading: 1.3 Instrument Operator's Name: Zane Bullard

If well is Directional Horizontal (highly deviated) submit deviated drilling plan.

Footage at Top of Prod Zone: FNL/FSL FNL 1311 FEL/FWL FEL Bottom Hole: FNL/FSL FSL 1324 FEL/FWL FEL

460 FNL 1311 FEL 470 FSL 1324 FEL
Sec: 8 Twp: 1S Rng: 67W Sec: 17 Twp: 1S Rng: 67W

LOCATION SURFACE & MINERALS & RIGHT TO CONSTRUCT

Surface Ownership: Fee State Federal Indian

The Surface Owner is: Is the mineral owner beneath the location.
(check all that apply) Is committed to an Oil and Gas Lease.

has signed the Oil and Gas Lease.

Is the applicant.

The Mineral Owner beneath this Oil and Gas Location is: Fee State Federal Indian

The Minerals beneath this Oil and Gas Location will be developed by this Well: Yes

The right to construct the Oil and Gas Location is granted by: oil and gas lease

Surface damage assurance if no agreement is in place: _____ Surface Surety ID: _____

FORM
2
Rev
08/16

State of Colorado
Oil and Gas Conservation Commission
1120 Lincoln Street, Suite 801, Denver, Colorado 80203
Phone: (303) 894-2100 Fax: (303) 894-2109



Document Number:
401098106

APPLICATION FOR PERMIT TO:

Drill Deepen Re-enter Recomplete and Operate

TYPE OF WELL OIL GAS COALBED OTHER _____
Refilling
ZONE TYPE SINGLE ZONE MULTIPLE ZONES COMMINGLE ZONES Sidetrack

Date Received:
09/06/2016

Well Name: Ocho LD Well Number: 17-368HN
Name of Operator: GREAT WESTERN OPERATING COMPANY LLC COGCC Operator Number: 10110
Address: 1801 BROADWAY #500
City: DENVER State: CO Zip: 80202
Contact Name: Allison Schieber Phone: (303)398-0355 Fax: ()
Email: aschieber@gwogco.com

RECLAMATION FINANCIAL ASSURANCE

Plugging and Abandonment Bond Surety ID: 20160041

WELL LOCATION INFORMATION

QtrQtr: NENW Sec: 8 Twp: 1S Rng: 67W Meridian: 6
Latitude: 39.984214 Longitude: -104.913675
Footage at Surface: Feet FNL/FSL Feet FEL/FWL
782 Feet FNL 2345 Feet FWL
Field Name: WATTENBERG Field Number: 90750
Ground Elevation: 5192 County: ADAMS
GPS Data:
Date of Measurement: 05/24/2016 PDOP Reading: 1.3 Instrument Operator's Name: Zane Bullard
If well is Directional Horizontal (highly deviated) **submit deviated drilling plan.**
Footage at Top of Prod Zone: FNL/FSL FEL/FWL Bottom Hole: FNL/FSL FEL/FWL
460 FNL 1967 FEL 470 FSL 1989 FEL
Sec: 8 Twp: 1S Rng: 67W Sec: 17 Twp: 1S Rng: 67W

LOCATION SURFACE & MINERALS & RIGHT TO CONSTRUCT

Surface Ownership: Fee State Federal Indian
The Surface Owner is: is the mineral owner beneath the location.
(check all that apply) is committed to an Oil and Gas Lease.
 has signed the Oil and Gas Lease.
 is the applicant.
The Mineral Owner beneath this Oil and Gas Location is: Fee State Federal Indian
The Minerals beneath this Oil and Gas Location will be developed by this Well: Yes
The right to construct the Oil and Gas Location is granted by: oil and gas lease
Surface damage assurance if no agreement is in place: _____ Surface Surety ID: _____

FORM
2
Rev
08/16

State of Colorado
Oil and Gas Conservation Commission
1120 Lincoln Street, Suite 801, Denver, Colorado 80203
Phone: (303) 894-2100 Fax: (303) 894-2109



Document Number:
401098258

APPLICATION FOR PERMIT TO:

Drill Deepen Re-enter Recomplete and Operate

TYPE OF WELL OIL GAS COALBED OTHER _____
ZONE TYPE SINGLE ZONE MULTIPLE ZONES COMMINGLE ZONES

Refilling
Sidetrack

Date Received:
09/02/2016

Well Name: Ocho LD Well Number: 17-369HC
Name of Operator: GREAT WESTERN OPERATING COMPANY LLC COGCC Operator Number: 10110
Address: 1801 BROADWAY #500
City: DENVER State: CO Zip: 80202
Contact Name: Allison Schieber Phone: (303)398-0355 Fax: ()
Email: aschieber@gwogco.com

RECLAMATION FINANCIAL ASSURANCE

Plugging and Abandonment Bond Surety ID: 20160041

WELL LOCATION INFORMATION

QtrQtr: NENW Sec: 8 Twp: 1S Rng: 67W Meridian: 6
Latitude: 39.984133 Longitude: -104.913672

Footage at Surface: 812 Feet FNL/FSL 2345 Feet FEL/FWL FNL FWL

Field Name: WATTENBERG Field Number: 90750
Ground Elevation: 5193 County: ADAMS

GPS Data:
Date of Measurement: 05/24/2016 PDOP Reading: 1.3 Instrument Operator's Name: Zane Bullard

If well is Directional Horizontal (highly deviated) submit deviated drilling plan.

Footage at Top of Prod Zone: FNL/FSL 460 FNL 2345 FEL 470 FSL 2370 FEL FEL
Sec: 8 Twp: 1S Rng: 67W Sec: 17 Twp: 1S Rng: 67W

LOCATION SURFACE & MINERALS & RIGHT TO CONSTRUCT

Surface Ownership: Fee State Federal Indian

The Surface Owner is: is the mineral owner beneath the location.
(check all that apply) is committed to an Oil and Gas Lease.
 has signed the Oil and Gas Lease.
 is the applicant.

The Mineral Owner beneath this Oil and Gas Location is: Fee State Federal Indian

The Minerals beneath this Oil and Gas Location will be developed by this Well: Yes

The right to construct the Oil and Gas Location is granted by: oil and gas lease

Surface damage assurance if no agreement is in place: _____ Surface Surety ID: _____